Praise God, From Whom All Blessings Flow

Hymn
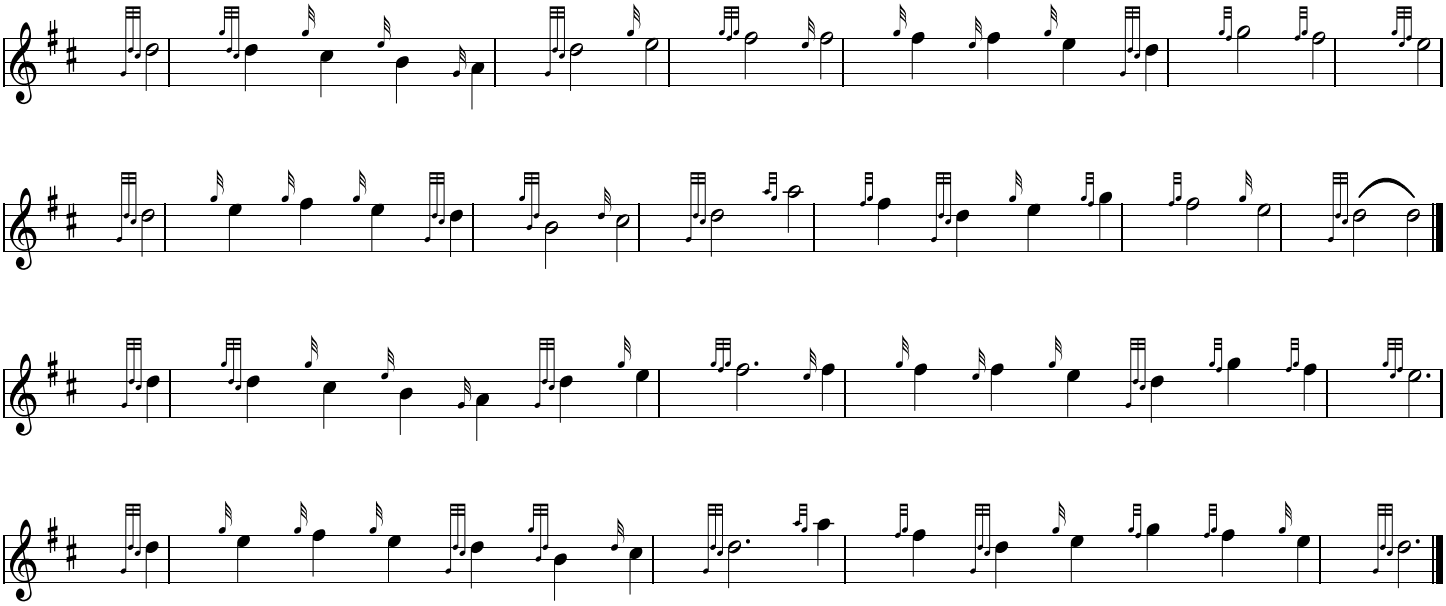
DOXOLOGY - OLD 100th